

TOWN OF PROVINCETOWN - PROPERTY SUMMARY REPORT

PARCEL	12-4-146-0	KEY:	2921	LOCATION:	200 BRADFORD ST
---------------	------------	-------------	------	------------------	-----------------

CURRENT OWNER		FY' 2015 PARCEL VALUE	
RILLEAU GABRIELLE,		LAND VAL:	\$416,000.00
94 GRANADA DR		BUILDING VAL:	\$499,800.00
		DETACH VAL:	\$6,500.00
CORTE MADERA, CA 94925		APPR VAL:	\$922,300.00
		TAX VAL:	\$922,300.00

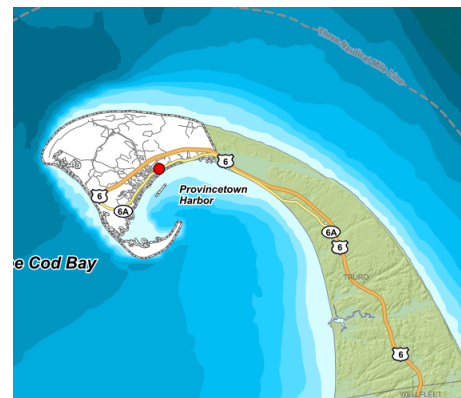

STATE CLASS:	1010	ZONING:	Res3
DESCRIPTION:	SINGLE FAMILY	BILL SQ FT:	16473

SALES HISTORY

OWNER	SALE TYPE	BOOK / PAGE	SALE DATE	SALE PRICE
RILLEAU GABRIELLE	J	3235 / 96	02-Feb-1981	\$ 0
PONEK, STEFAN ET UX GABRIELLE	QS	2656 / 333	15-Dec-1977	\$ 77,500
MARANTZ, IRVING J ET UX EVELYN	X	1010 / 116	18-Jul-1958	\$ 15,000

BUILDING	1	KEY:	2921	LOCATION:	200 BRADFORD ST
-----------------	---	-------------	------	------------------	-----------------

YEAR BUILT	1850
STYLE	ANTIQUE
QUALITY	A
NET SF	1512



DATE MEASURED	25-Apr-2019
DATE LISTED	14-Sep-2016

ELEMENT	DESCRIPTION	CD
FOUNDATION	BSMT WALL	4
EXT. COVER	WOOD	1
ROOF SHAPE	GABLE	1
ROOF COVER	ASPHALT	1
FLOOR COVER	HARDWOOD	1
INT. FINISH	PLASTER	1
HEATING/COOL	FORCED AIR	1
FUEL SOURCE	GAS	2
SEPTIC FIELD	SEWER 3G	6

CAPACITY	UNIT
STORIES	2
ROOMS	5
BEDROOMS	3
FULL BATHS	1
HALF BATHS	0
TOT	5
# OF UNITS	1
KITCHENS	1
AFFORD.HSG	0

CONDITION	DESCRIPTION	CD
EXTERIOR	GOOD	G
INTERIOR	GOOD	G
KITCHEN	GOOD	G
BATHS	GOOD	G
HEAT	UPDATE	U
ELECT	AVERAGE	A

